

# Test Report

Report No.: CTT2308011274EN

Page 1 of 3

**Applicant:** GUANGZHOU RUIER CLOTHING LIMITED COMPANY

**Address:** 3RD FLOOR NO.2. BUILDING XIYUANNAN STREET, TANGCHONG VILLAGE, XINSHI TOWN  
BAIYUN DISTRICT, GUANGZHOU CITY, CHINA

**Sample Received Date:** Aug. 08, 2023

**Completed Date:** Aug. 10, 2023

**Report Date:** Aug. 11, 2023

The following merchandise was (were) submitted and identified on behalf of the applicant as:

**Sample Name:** Burnt knitted fabric

**Model No.:** 066565

**Other Information:** OPT-890TDF

**Brand:** PUNK RAVE

**Test Result(s):** Please refer to next page(s).

**Test Requested and Conclusion(s):**

| No. | Standard and Requirement  | Conclusion(s) |
|-----|---|---------------|
| 1   | Annex XVII items 72 of the REACH Regulation (EC) No 1907/2006<br>- Formaldehyde             | PASS          |
| 2   | Annex XVII items 72 of the REACH Regulation (EC) No 1907/2006<br>- Extractable Heavy Metals | PASS          |

**Signed for and on Behalf of CTT:**



Tony Ye  
Technical Manager



Verification Report

This test report is issued by the company subject to its General Conditions of Services and accessible at <http://www.cttlab.com/order/202103190908290166.pdf>. The sample is provided by the applicant, our company is not responsible for the integrity, authenticity and identification information of the sample. Unless otherwise stated the results shown in this report only apply to the sample as received. Without prior written permission of the company, this test report cannot be reproduced, except in full. Any inquiry about this report, please raise from the date of receipt of the report within 30 days, overdue will not be accept. Items marked with "n" means they are not accredited by CNAS (if with CNAS logo), "s" means the item of subcontractor. All or part of items of this report are not in the accredited scope of CMA and cannot be as domestic social impartiality proof data.



# Test Report

Report No.: CTT2308011274EN

Page 2 of 3

**Test Result(s):**

Formaldehyde - Annex XVII items 72 of the REACH Regulation (EC) No 1907/2006

Method: EN ISO 14184-1:2011, analyzed by UV Spectrophotometer (UV) .

|                                |                       |                   |
|--------------------------------|-----------------------|-------------------|
| <b>Substances</b>              | Formaldehyde          | <b>Conclusion</b> |
| <b>CAS No.</b>                 | 50-00-0               |                   |
| <b>Reporting Limit (mg/kg)</b> | 16                    |                   |
| <b>Limit (mg/kg)</b>           | 75                    |                   |
| <b>Material No.</b>            | <b>Result (mg/kg)</b> |                   |
| 1                              | N.D.                  | PASS              |

- NOTE:**
1. mg/kg = milligram per kilogram (ppm).
  2. N.D. = Not Detected (Less than Reporting Limit).

**Test Result(s):**

Extractable Heavy Metals - Annex XVII items 72 of the REACH Regulation (EC) No 1907/2006

Method: EN 16711-2:2015, analyzed by Inductively coupled plasma mass spectrometry (ICP-MS) or Inductively Coupled Plasma Optical Emission Spectrometer (ICP-OES) .

|                                |                       |              |               |           |                   |
|--------------------------------|-----------------------|--------------|---------------|-----------|-------------------|
| <b>Substances</b>              | Arsenic (As)          | Cadmium (Cd) | Chromium (VI) | Lead (Pb) | <b>Conclusion</b> |
| <b>CAS No.</b>                 | 7440-38-2             | 7440-43-9    | 18540-29-9    | 7439-92-1 |                   |
| <b>Reporting Limit (mg/kg)</b> | 0.2                   | 0.1          | 0.5           | 0.2       |                   |
| <b>Limit (mg/kg)</b>           | 1                     | 1            | 1             | 1         |                   |
| <b>Material No.</b>            | <b>Result (mg/kg)</b> |              |               |           |                   |
| 1                              | N.D.                  | N.D.         | N.D.          | N.D.      | PASS              |

- NOTE:**
1. mg/kg = milligram per kilogram (ppm).
  2. N.D. = Not Detected (Less than Reporting Limit).
  3. The result of hexavalent chromium is expressed as the result of chromium. If the result of chromium is > 0.5mg/kg, the hexavalent chromium test shall be performed.

**Test Material List**

| Material No. | Sample Description | Location   |
|--------------|--------------------|------------|
| 1            | Black fabric       | Individual |

This test report is issued by the company subject to its General Conditions of Services and accessible at <http://www.cttlab.com/order/202103190908290166.pdf>. The sample is provided by the applicant, our company is not responsible for the integrity, authenticity and identification information of the sample. Unless otherwise stated the results shown in this report only apply to the sample as received. Without prior written permission of the company, this test report cannot be reproduced, except in full. Any inquiry about this report, please raise from the date of receipt of the report within 30 days, overdue will not be accept. Items marked with "n" means they are not accredited by CNAS (if with CNAS logo), "s" means the item of subcontractor. All or part of items of this report are not in the accredited scope of CMA and cannot be as domestic social impartiality proof data.



# Test Report

Report No.: CTT2308011274EN

Page 3 of 3

Photo of Sample:

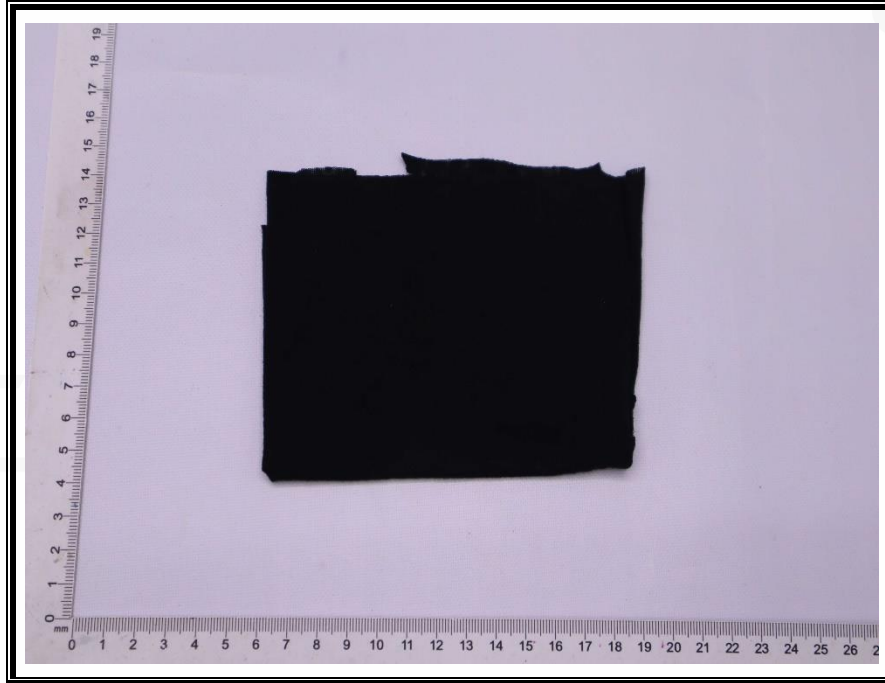

\*\*\*End of Report\*\*\*

This test report is issued by the company subject to its General Conditions of Services and accessible at <http://www.cttlab.com/order/202103190908290166.pdf>. The sample is provided by the applicant, our company is not responsible for the integrity, authenticity and identification information of the sample. Unless otherwise stated the results shown in this report only apply to the sample as received. Without prior written permission of the company, this test report cannot be reproduced, except in full. Any inquiry about this report, please raise from the date of receipt of the report within 30 days, overdue will not be accept. Items marked with "n" means they are not accredited by CNAS (if with CNAS logo), "s" means the item of subcontractor. All or part of items of this report are not in the accredited scope of CMA and cannot be as domestic social impartiality proof data.

