

Test Report

Report No.: CTT2205013638EN

Page 1 of 3

Applicant: GUANGZHOU RUIER CLOTHING LIMITED COMPANY

Address: 3RD FLOOR NO.2. BUILDING XIYUANNAN STREET, TANGCHONG VILLAGE, XINSHI TOWN
BAIYUN DISTRICT, GUANGZHOU CITY, CHINA

Sample Received Date: May 21, 2022

Completed Date: May 25, 2022

Report Date: May 25, 2022

The following merchandise was (were) submitted and identified on behalf of the applicant as:

Sample Name: Refined cotton double hoodies fabric

Model No.: 066004

Other Information: OPY-213

Y-817 PY-247 WY865ZDM OY869ZDM OPT-204WYF OY-901ZCF PY-163
WY-911ZCM

WY-964ZCF WK-364XCM OPQ-473LQF OPY-328WYF OPY-335XDF OPT-
317WYF OPQ-483LQF OPT-317WYF WY-1228XCM OPT-544DQF WY-
1313XDF WY-1323XCM WS-471SSM WY-1346XDM

WY-1313DQF WS-462DQFWS-462JTF WT-684TCM WLT-016TCF

Brand: PUNK RAVE

Test Result(s): Please refer to next page(s).

Test Requested and Conclusion(s):

No.	Standard and Requirement	Conclusion(s)
1	Annex XVII items 72 of the REACH Regulation (EC) No 1907/2006 - Formaldehyde	PASS
2	Annex XVII items 72 of the REACH Regulation (EC) No 1907/2006 - Extractable Heavy Metals	PASS

Signed for and on Behalf of CTT:



Hilary He
Technical Manager



Verification Report

This test report is issued by the company subject to its General Conditions of Services and accessible at <http://www.cttlab.com/order/202103190908290166.pdf>. The sample is provided by the applicant, our company is not responsible for the integrity, authenticity and identification information of the sample. Unless otherwise stated the results shown in this report only apply to the sample as received. Without prior written permission of the company, this test report cannot be reproduced, except in full. Any inquiry about this report, please raise from the date of receipt of the report within 30 days, overdue will not be accept. Items marked with "n" means they are not accredited by CNAS (if with CNAS logo), "s" means the item of subcontractor. All or part of items of this report are not in the accredited scope of CMA and cannot be as domestic social impartiality proof data.



Test Report

Report No.: CTT2205013638EN

Page 2 of 3

Test Result(s):

Formaldehyde - Annex XVII items 72 of the REACH Regulation (EC) No 1907/2006

Method: EN ISO 14184-1:2011, analyzed by UV Spectrophotometer (UV) .

Substances	Formaldehyde	Conclusion
CAS No.	50-00-0	
Reporting Limit (mg/kg)	16	
Limit (mg/kg)	75	
Material No.	Result (mg/kg)	
1	N.D.	PASS

- NOTE:**
1. mg/kg = milligram per kilogram (ppm).
 2. N.D. = Not Detected (Less than Reporting Limit).

Test Result(s):

Extractable Heavy Metals - Annex XVII items 72 of the REACH Regulation (EC) No 1907/2006

Method: EN 16711-2:2015, analyzed by Inductively coupled plasma mass spectrometry (ICP-MS) or Inductively Coupled Plasma Optical Emission Spectrometer (ICP-OES) .

Substances	Arsenic (As)	Cadmium (Cd)	Chromium (VI)	Lead (Pb)	Conclusion
CAS No.	7440-38-2	7440-43-9	18540-29-9	7439-92-1	
Reporting Limit (mg/kg)	0.2	0.1	0.5	0.2	
Limit (mg/kg)	1	1	1	1	
Material No.	Result (mg/kg)				
1	N.D.	N.D.	N.D.	N.D.	PASS

- NOTE:**
1. mg/kg = milligram per kilogram (ppm).
 2. N.D. = Not Detected (Less than Reporting Limit).
 3. The Cr(VI) content were reported as the total Cr content, whenever the result of total Cr exceed 0.5mg/kg and the CrVI confirm action test was performed.

Test Material List

Material No.	Sample Description	Location
1	Black fabric	Individual

This test report is issued by the company subject to its General Conditions of Services and accessible at <http://www.cttlab.com/order/202103190908290166.pdf>. The sample is provided by the applicant, our company is not responsible for the integrity, authenticity and identification information of the sample. Unless otherwise stated the results shown in this report only apply to the sample as received. Without prior written permission of the company, this test report cannot be reproduced, except in full. Any inquiry about this report, please raise from the date of receipt of the report within 30 days, overdue will not be accept. Items marked with "n" means they are not accredited by CNAS (if with CNAS logo), "s" means the item of subcontractor. All or part of items of this report are not in the accredited scope of CMA and cannot be as domestic social impartiality proof data.



Test Report

Report No.: CTT2205013638EN

Page 3 of 3

Photo of Sample:

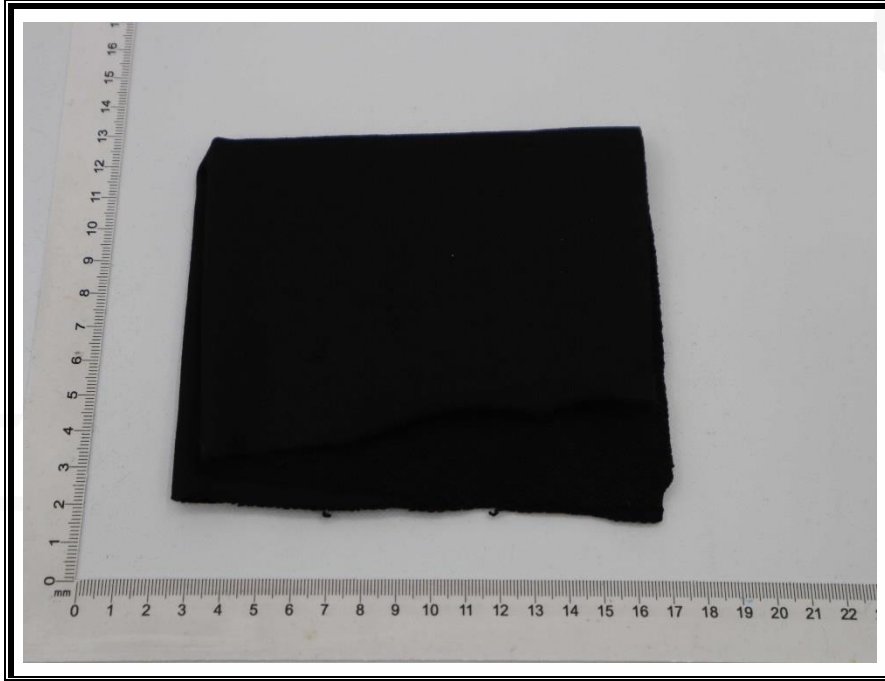

End of Report

This test report is issued by the company subject to its General Conditions of Services and accessible at <http://www.cttlab.com/order/202103190908290166.pdf>. The sample is provided by the applicant, our company is not responsible for the integrity, authenticity and identification information of the sample. Unless otherwise stated the results shown in this report only apply to the sample as received. Without prior written permission of the company, this test report cannot be reproduced, except in full. Any inquiry about this report, please raise from the date of receipt of the report within 30 days, overdue will not be accept. Items marked with "n" means they are not accredited by CNAS (if with CNAS logo), "s" means the item of subcontractor. All or part of items of this report are not in the accredited scope of CMA and cannot be as domestic social impartiality proof data.

