

Test Report

Report No.: CTT2211011268EN

Page 1 of 4

Applicant: GUANGZHOU RUIER CLOTHING LIMITED COMPANY

Address: 3RD FLOOR NO.2. BUILDING XIYUANNAN STREET, TANGCHONG VILLAGE, XINSHI TOWN
BAIYUN DISTRICT, GUANGZHOU CITY, CHINA

Sample Received Date: Nov. 08, 2022

Completed Date: Nov. 11, 2022

Report Date: Nov. 11, 2022

The following merchandise was (were) submitted and identified on behalf of the applicant as:

Sample Name: Non-elastic flocking jacquard gauze

Model No.: 055451

Other Information: WT-775TDF WQ-629BQF
WQ-613LQF

Brand: PUNK RAVE

Test Result(s): Please refer to next page(s).

Test Requested and Conclusion(s):

No.	Standard and Requirement	Conclusion(s)
1	Annex XVII items 72 of the REACH Regulation (EC) No. 1907/2006 and its amendment - Phthalates	PASS
2	Annex XVII items 72 of the REACH Regulation (EC) No 1907/2006 - Extractable Heavy Metals	PASS
3	Annex XVII items 72 of the REACH Regulation (EC) No 1907/2006 - Azo Dyes	PASS

Signed for and on Behalf of CTT:



Hilary He
Technical Manager



Verification Report

This test report is issued by the company subject to its General Conditions of Services and accessible at <http://www.cttlab.com/order/202103190908290166.pdf>. The sample is provided by the applicant, our company is not responsible for the integrity, authenticity and identification information of the sample. Unless otherwise stated the results shown in this report only apply to the sample as received. Without prior written permission of the company, this test report cannot be reproduced, except in full. Any inquiry about this report, please raise from the date of receipt of the report within 30 days, overdue will not be accept. Items marked with "n" means they are not accredited by CNAS (if with CNAS logo), "s" means the item of subcontractor. All or part of items of this report are not in the accredited scope of CMA and cannot be as domestic social impartiality proof data.



Test Report

Report No.: CTT2211011268EN

Page 2 of 4

Test Result(s):

Phthalates - Annex XVII items 72 of the REACH Regulation (EC) No. 1907/2006 and its amendment

Method: CPSC-CH-C1001-09.4, analyzed by Gas Chromatography-Mass Spectrometer (GC-MS) .

No.	Substances Name	CAS No.	Limit (mg/kg)	Reporting Limit (mg/kg)	Result (mg/kg)
					1
1	Di-butyl phthalate (DBP)	84-74-2	--	50	N.D.
2	Butyl benzyl phthalate (BBP)	85-68-7	--	50	N.D.
3	Di-2-ethylhexyl phthalate (DEHP)	117-81-7	--	50	N.D.
4	Phthalic acid, bis-hexyl ester (DNHP/DHxP/DHP)	84-75-3	--	50	N.D.
5	Di-iso-butyl phthalate (DIBP)	84-69-5	--	50	N.D.
6	Phthalic acid, bis-n-pentyl ester (DPP/DPENP/DnPP)	131-18-0	--	50	N.D.
7	Di-C6-8-branched alkylphthalate, C7 rich (DIHP) ⁿ	41451-28-9&71888-89-6	--	100	N.D.
8	Di-(2-methoxyethyl)-phthalate (DMEP) ⁿ	117-82-8	--	50	N.D.
9	Diisopentyl phthalate (DIPP) ⁿ	605-50-5	--	50	N.D.
10	Sum (DBP+BBP+DEHP+DIBP+DIHP+DPENP+DIPP+DMEP+DNHP) ⁿ	--	1000	100	N.D.
Conclusion					PASS

- NOTE:**
1. mg/kg = milligram per kilogram (ppm).
 2. N.D. = Not Detected (Less than Reporting Limit).

This test report is issued by the company subject to its General Conditions of Services and accessible at <http://www.cttlab.com/order/202103190908290166.pdf>. The sample is provided by the applicant, our company is not responsible for the integrity, authenticity and identification information of the sample. Unless otherwise stated the results shown in this report only apply to the sample as received. Without prior written permission of the company, this test report cannot be reproduced, except in full. Any inquiry about this report, please raise from the date of receipt of the report within 30 days, overdue will not be accept. Items marked with "n" means they are not accredited by CNAS (if with CNAS logo), "s" means the item of subcontractor. All or part of items of this report are not in the accredited scope of CMA and cannot be as domestic social impartiality proof data.



Test Report

Report No.: CTT2211011268EN

Page 3 of 4

Test Result(s):

Extractable Heavy Metals - Annex XVII items 72 of the REACH Regulation (EC) No 1907/2006

Method: EN 16711-2:2015, analyzed by Inductively coupled plasma mass spectrometry (ICP-MS) or Inductively Coupled Plasma Optical Emission Spectrometer (ICP-OES) and Ultraviolet-visible Spectroscopy (UV-Vis).

Substances	Arsenic (As)	Cadmium (Cd)	Chromium (VI) ⁿ	Lead (Pb)	Conclusion
CAS No.	7440-38-2	7440-43-9	18540-29-9	7439-92-1	
Reporting Limit (mg/kg)	0.2	0.1	0.5	0.2	
Limit (mg/kg)	1	1	1	1	
Material No.	Result (mg/kg)				
1	N.D.	N.D.	N.D.	N.D.	PASS

- NOTE:**
1. mg/kg = milligram per kilogram (ppm).
 2. N.D. = Not Detected (Less than Reporting Limit).
 3. The result of hexavalent chromium is expressed as the result of chromium. If the result of chromium is > 0.5mg/kg, the hexavalent chromium test shall be performed.

Test Result(s):

Azo Dyes - Annex XVII items 72 of the REACH Regulation (EC) No 1907/2006

Method: EN ISO 14362-1:2017 & EN ISO 14362-3:2017ⁿ, analyzed by Gas Chromatography-Mass Spectrometer (GC-MS) or High performance liquid chromatography (HPLC) .

Substances	4-chloro-o-toluidinium chloride	2-naphthylammonium acetate	2,4-diaminoanisole sulphate	2,4,5-trimethylaniline hydrochloride	Conclusion
CAS No.	3165-93-3	553-00-4	39156-41-7	21436-97-5	
Reporting Limit (mg/kg)	5	5	5	5	
Limit (mg/kg)	30	30	30	30	
Material No.	Result (mg/kg)				
1	N.D.	N.D.	N.D.	N.D.	PASS

- NOTE:**
1. mg/kg = milligram per kilogram (ppm).
 2. N.D. = Not Detected (Less than Reporting Limit).

This test report is issued by the company subject to its General Conditions of Services and accessible at <http://www.cttlab.com/order/202103190908290166.pdf>. The sample is provided by the applicant, our company is not responsible for the integrity, authenticity and identification information of the sample. Unless otherwise stated the results shown in this report only apply to the sample as received. Without prior written permission of the company, this test report cannot be reproduced, except in full. Any inquiry about this report, please raise from the date of receipt of the report within 30 days, overdue will not be accept. Items marked with "n" means they are not accredited by CNAS (if with CNAS logo), "s" means the item of subcontractor. All or part of items of this report are not in the accredited scope of CMA and cannot be as domestic social impartiality proof data.



Test Report

Report No.: CTT2211011268EN

Page 4 of 4

Test Material List

Material No.	Sample Description	Location
1	Black/red fabric	Individual

Photo of Sample:

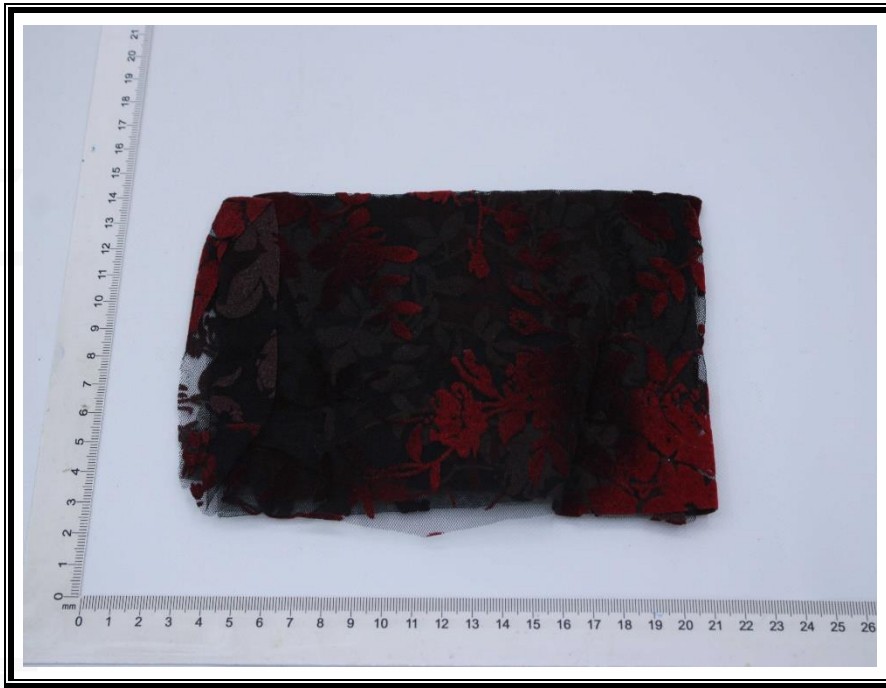

CTT Co., Ltd. is the US Consumer Product Safety Commission (CPSC) Accredited Third Party Testing Laboratory, identification number is 1026, and shall refer to <http://www.cpsc.gov/cgi-bin/labsearch/>.

End of Report

This test report is issued by the company subject to its General Conditions of Services and accessible at <http://www.cttlab.com/order/202103190908290166.pdf>. The sample is provided by the applicant, our company is not responsible for the integrity, authenticity and identification information of the sample. Unless otherwise stated the results shown in this report only apply to the sample as received. Without prior written permission of the company, this test report cannot be reproduced, except in full. Any inquiry about this report, please raise from the date of receipt of the report within 30 days, overdue will not be accept. Items marked with "n" means they are not accredited by CNAS (if with CNAS logo), "s" means the item of subcontractor. All or part of items of this report are not in the accredited scope of CMA and cannot be as domestic social impartiality proof data.

