

# Test Report

Report No.: CTT2111013225EN

Page 1 of 3

**Applicant:** GUANGZHOU RUIER CLOTHING LIMITED COMPANY  
**Address:** 3RD FLOOR NO.2. BUILDING XIYUANNAN STREET, TANGCHONG VILLAGE, XINSHI TOWN BAIYUN DISTRICT, GUANGZHOU CITY, CHINA

**Sample Received Date:** Nov. 17, 2021  
**Completed Date:** Nov. 17, 2021  
**Report Date:** Nov. 18, 2021

The following merchandise was (were) submitted and identified on behalf of the applicant as:

**Sample Name:** 1cm wide Semicircular rivet  
**Model No.:** 007065  
**Other Information:** K-253 OK-344XCF S-161 S-198 S-205 T-466MBK T-466MCO WK-384XCM WK-434XCM WM-052TMM WQ-480BQF WS-310YDF WT-558BXM WY-1023XCM WY-1047LDF WY-1109SYM WY-1204XCF WY-1292CDM WY-905PDF WY-966XDF Y-659 Y-665 Y-679FGR Y-811 Y-812  
**Brand:** PUNK RAVE

**Test Result(s):** Please refer to next page(s).

**Test Requested and Conclusion(s):**

No.	Standard and Requirement	Conclusion(s)
1	Annex XVII items 63 of the REACH Regulation (EC) No. 1907/2006 and its amendment - Lead	PASS
2	Annex XVII items 23 of the REACH Regulation (EC) No. 1907/2006 and its amendment - Cadmium	PASS

**Signed for and on Behalf of CTT:**



Hilary He  
Technical Manager



Verification Report

This test report is issued by the company subject to its General Conditions of Services and accessible at <http://www.cttlab.com/order/202103190908290166.pdf>. The sample is provided by the applicant, our company is not responsible for the integrity, authenticity and identification information of the sample. Unless otherwise stated the results shown in this report only apply to the sample as received. Without prior written permission of the company, this test report cannot be reproduced, except in full. Any inquiry about this report, please raise from the date of receipt of the report within 30 days, overdue will not be accept. Items marked with "n" means they are not accredited by CNAS (if with CNAS logo), "s" means the item of subcontractor. All or part of items of this report are not in the accredited scope of CMA and cannot be as domestic social impartiality proof data.



# Test Report

Report No.: CTT2111013225EN

Page 2 of 3

## Test Result(s):

Lead - Annex XVII items 63 of the REACH Regulation (EC) No. 1907/2006 and its amendment

Method: CPSC-CH-E1001-08.3, analyzed by Atomic Absorption Spectrometer (AAS).

<b>Substances</b>	Lead (Pb)	<b>Conclusion</b>
<b>CAS No.</b>	7439-92-1	
<b>Reporting Limit (mg/kg)</b>	10	
<b>Limit (mg/kg)</b>	500	
<b>Material No.</b>	<b>Result (mg/kg)</b>	
1	14	PASS

- NOTE:**
1. mg/kg = milligram per kilogram (ppm).
  2. N.D. = Not Detected (Less than Reporting Limit).

## Test Result(s):

Cadmium - Annex XVII items 23 of the REACH Regulation (EC) No. 1907/2006 and its amendment

Method: CPSC-CH-E1001-08.3<sup>n</sup>, analyzed by Atomic Absorption Spectrometer (AAS).

<b>Substances</b>	Cadmium (Cd)	<b>Conclusion</b>
<b>CAS No.</b>	7440-43-9	
<b>Reporting Limit (mg/kg)</b>	2	
<b>Limit (mg/kg)</b>	100	
<b>Material No.</b>	<b>Result (mg/kg)</b>	
1	N.D.	PASS

- NOTE:**
1. mg/kg = milligram per kilogram (ppm).
  2. N.D. = Not Detected (Less than Reporting Limit).

## Test Material List

Material No.	Sample Description	Location
1	Silvery plating metal	Semicircle metal substrate

This test report is issued by the company subject to its General Conditions of Services and accessible at <http://www.cttlab.com/order/202103190908290166.pdf>. The sample is provided by the applicant, our company is not responsible for the integrity, authenticity and identification information of the sample. Unless otherwise stated the results shown in this report only apply to the sample as received. Without prior written permission of the company, this test report cannot be reproduced, except in full. Any inquiry about this report, please raise from the date of receipt of the report within 30 days, overdue will not be accept. Items marked with "n" means they are not accredited by CNAS (if with CNAS logo), "s" means the item of subcontractor. All or part of items of this report are not in the accredited scope of CMA and cannot be as domestic social impartiality proof data.



# Test Report

Report No.: CTT2111013225EN

Page 3 of 3

**Photo of Sample:**

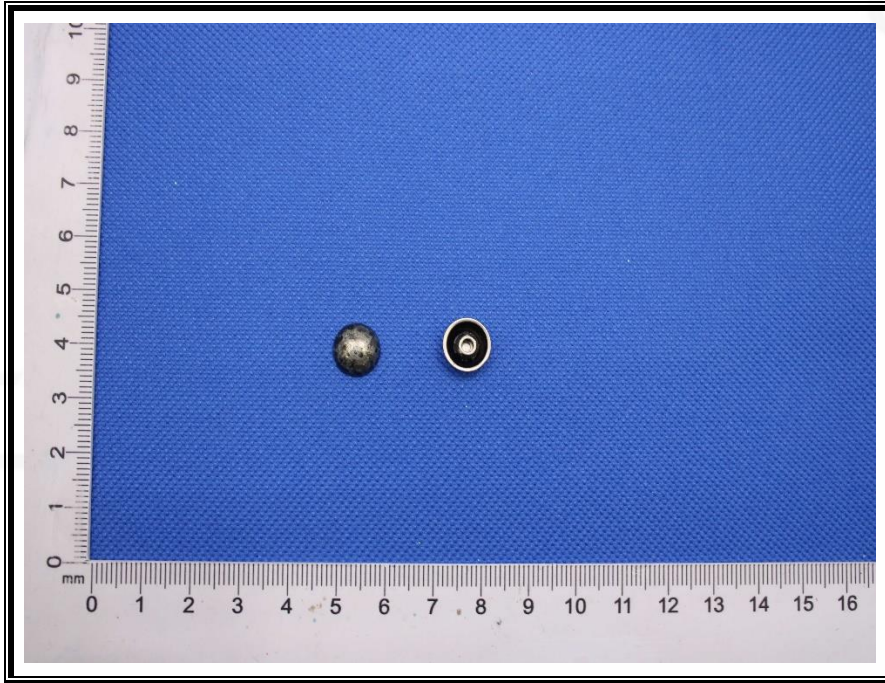

CTT Co., Ltd. is the US Consumer Product Safety Commission (CPSC) Accredited Third Party Testing Laboratory, identification number is 1026, and shall refer to <http://www.cpsc.gov/cgi-bin/labsearch/>.

\*\*\*End of Report\*\*\*

This test report is issued by the company subject to its General Conditions of Services and accessible at <http://www.cttlab.com/order/202103190908290166.pdf>. The sample is provided by the applicant, our company is not responsible for the integrity, authenticity and identification information of the sample. Unless otherwise stated the results shown in this report only apply to the sample as received. Without prior written permission of the company, this test report cannot be reproduced, except in full. Any inquiry about this report, please raise from the date of receipt of the report within 30 days, overdue will not be accept. Items marked with "n" means they are not accredited by CNAS (if with CNAS logo), "s" means the item of subcontractor. All or part of items of this report are not in the accredited scope of CMA and cannot be as domestic social impartiality proof data.

