

# Test Report

Report No.: CTT2111013229EN

Page 1 of 3

**Applicant:** GUANGZHOU RUIER CLOTHING LIMITED COMPANY

**Address:** 3RD FLOOR NO.2. BUILDING XIYUANNAN STREET, TANGCHONG VILLAGE, XINSHI TOWN  
BAIYUN DISTRICT, GUANGZHOU CITY, CHINA

**Sample Received Date:** Nov. 17, 2021

**Completed Date:** Nov. 17, 2021

**Report Date:** Nov. 18, 2021

The following merchandise was (were) submitted and identified on behalf of the applicant as:

**Sample Name:** 0.9mm engraved flat rivet

**Model No.:** 007001d

**Other Information:** Please refer to next page(s).

**Brand:** PUNK RAVE

**Test Result(s):** Please refer to next page(s).

**Test Requested and Conclusion(s):**

No.	Standard and Requirement	Conclusion(s)
1	Annex XVII items 63 of the REACH Regulation (EC) No. 1907/2006 and its amendment - Lead	PASS
2	Annex XVII items 23 of the REACH Regulation (EC) No. 1907/2006 and its amendment - Cadmium	PASS

**Signed for and on Behalf of CTT:**



Hilary He  
Technical Manager



Verification Report

This test report is issued by the company subject to its General Conditions of Services and accessible at <http://www.cttlab.com/order/202103190908290166.pdf>. The sample is provided by the applicant, our company is not responsible for the integrity, authenticity and identification information of the sample. Unless otherwise stated the results shown in this report only apply to the sample as received. Without prior written permission of the company, this test report cannot be reproduced, except in full. Any inquiry about this report, please raise from the date of receipt of the report within 30 days, overdue will not be accept. Items marked with "n" means they are not accredited by CNAS (if with CNAS logo), "s" means the item of subcontractor. All or part of items of this report are not in the accredited scope of CMA and cannot be as domestic social impartiality proof data.



# Test Report

Report No.: CTT2111013229EN

Page 2 of 3

The following merchandise was (were) submitted and identified on behalf of the applicant as:

**Other Information:**

K-028 K-097 K-239 OPT-333BXF S-182 S-182M S-186 S-238MBK S-238MCO T-432FBK T-432FBR WK-371XCF WK-372XCF WK-394PDF WK-417XCM WK-495XCF WLQ-095BQF WLS-063LHF WQ-361LQF WQ-411LQF WQ-440LQF WQ-449LQF WQ-482LQF WQ-504BQF WS-326BBF WS-326DQF WS-338SSF WS-338SSM WS-462DQF WS-462JTF WT515BXM WT-538TCF WT-566TDM WT-591DDF WT-593BXF WT-597BXF WT-618BXM WT-620BXM WY-1061XCF WY-1107MJM WY-1134MJF WY-1313DQF WY-1313XDF Y-637 Y-646 Y-754 Y-789MBK

**Test Result(s):**

Lead - Annex XVII items 63 of the REACH Regulation (EC) No. 1907/2006 and its amendment

Method: CPSC-CH-E1001-08.3, analyzed by Atomic Absorption Spectrometer (AAS) .

<b>Substances</b>	Lead (Pb)	<b>Conclusion</b>
<b>CAS No.</b>	7439-92-1	
<b>Reporting Limit (mg/kg)</b>	10	
<b>Limit (mg/kg)</b>	500	
<b>Material No.</b>	<b>Result (mg/kg)</b>	
1	N.D.	PASS

- NOTE:**
1. mg/kg = milligram per kilogram (ppm).
  2. N.D. = Not Detected (Less than Reporting Limit).

**Test Result(s):**

Cadmium - Annex XVII items 23 of the REACH Regulation (EC) No. 1907/2006 and its amendment

Method: CPSC-CH-E1001-08.3<sup>n</sup>, analyzed by Atomic Absorption Spectrometer (AAS) .

<b>Substances</b>	Cadmium (Cd)	<b>Conclusion</b>
<b>CAS No.</b>	7440-43-9	
<b>Reporting Limit (mg/kg)</b>	2	
<b>Limit (mg/kg)</b>	100	
<b>Material No.</b>	<b>Result (mg/kg)</b>	
1	N.D.	PASS

- NOTE:**
1. mg/kg = milligram per kilogram (ppm).
  2. N.D. = Not Detected (Less than Reporting Limit).

This test report is issued by the company subject to its General Conditions of Services and accessible at <http://www.cttlab.com/order/202103190908290166.pdf>. The sample is provided by the applicant, our company is not responsible for the integrity, authenticity and identification information of the sample. Unless otherwise stated the results shown in this report only apply to the sample as received. Without prior written permission of the company, this test report cannot be reproduced, except in full. Any inquiry about this report, please raise from the date of receipt of the report within 30 days, overdue will not be accept. Items marked with "n" means they are not accredited by CNAS (if with CNAS logo), "s" means the item of subcontractor. All or part of items of this report are not in the accredited scope of CMA and cannot be as domestic social impartiality proof data.



# Test Report

Report No.: CTT2111013229EN

Page 3 of 3

## Test Material List

Material No.	Sample Description	Location
1	Silvery metal	Individual (long/short)

## Photo of Sample:

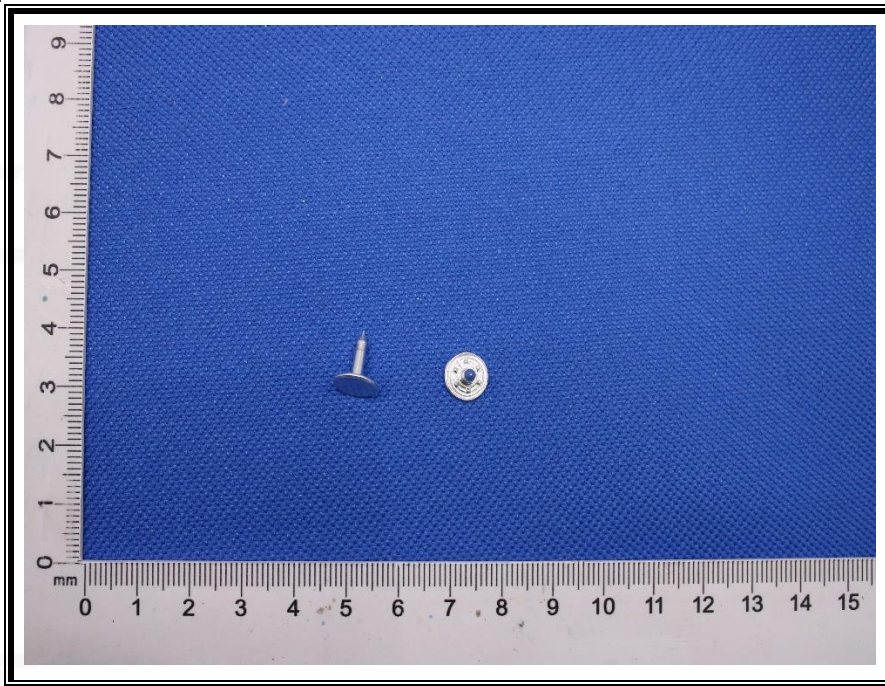

CTT Co., Ltd. is the US Consumer Product Safety Commission (CPSC) Accredited Third Party Testing Laboratory, identification number is 1026, and shall refer to <http://www.cpsc.gov/cgi-bin/labsearch/>.

\*\*\*End of Report\*\*\*

This test report is issued by the company subject to its General Conditions of Services and accessible at <http://www.cttlab.com/order/202103190908290166.pdf>. The sample is provided by the applicant, our company is not responsible for the integrity, authenticity and identification information of the sample. Unless otherwise stated the results shown in this report only apply to the sample as received. Without prior written permission of the company, this test report cannot be reproduced, except in full. Any inquiry about this report, please raise from the date of receipt of the report within 30 days, overdue will not be accept. Items marked with "n" means they are not accredited by CNAS (if with CNAS logo), "s" means the item of subcontractor. All or part of items of this report are not in the accredited scope of CMA and cannot be as domestic social impartiality proof data.

